BY THE NUMBERS

WALDEN UNIVERSITY

A higher degree. A higher purpose.

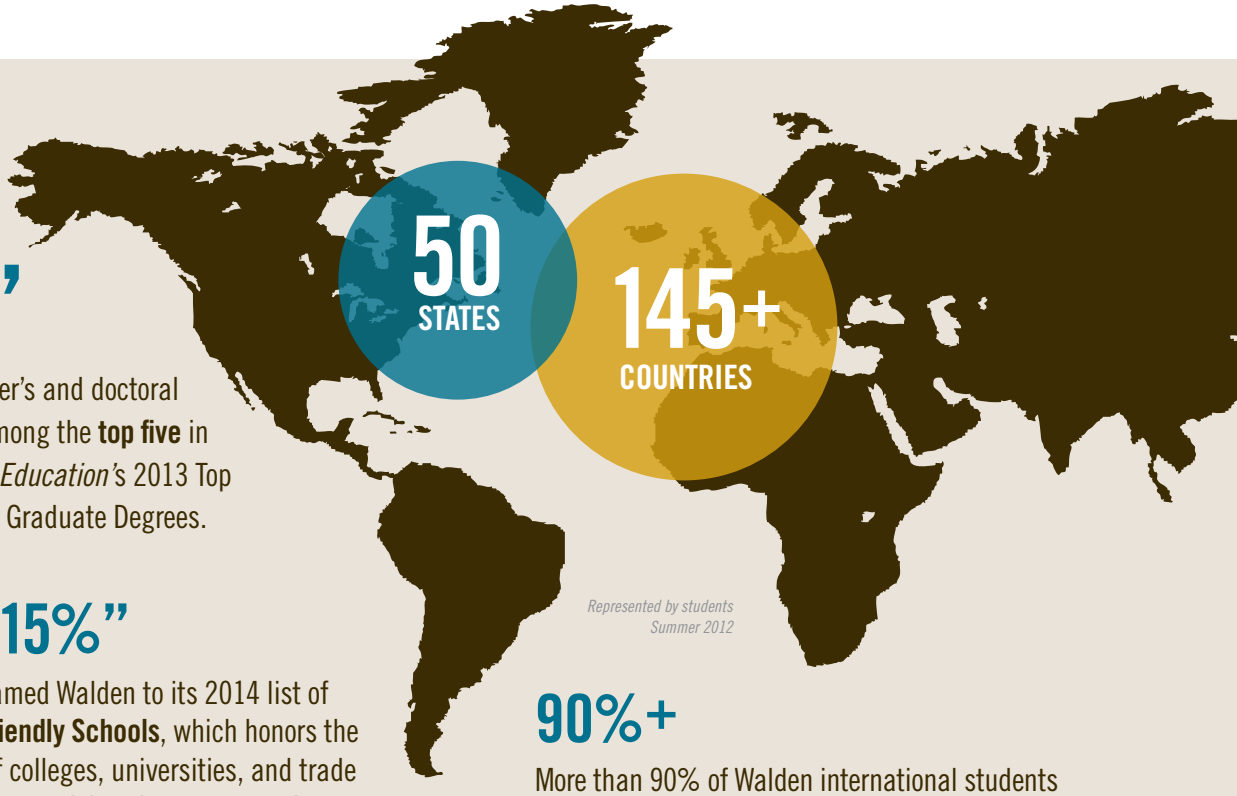

Represented by students Summer 2012

"TOP 5"

Walden University's master's and doctoral programs were ranked among the **top five** in *Diverse: Issues in Higher Education*'s 2013 Top 100 Producers of Minority Graduate Degrees.

"TOP 15%"

G.I. Jobs named Walden to its 2014 list of **Military Friendly Schools**, which honors the top 15% of colleges, universities, and trade schools that are doing the most to embrace America's veterans as students.

90%+

More than 90% of Walden international students are satisfied or highly satisfied with the university. An equal number would be likely or very likely to recommend Walden to others.

Results gathered by Walden University in 2011–2012 from current students, recent graduates, alumni, and employers who responded to our surveys. For additional survey details, visit www.WaldenU.edu/DATA.

2,700+
FACULTY MEMBERS

24/7
HOURS a day and days a week that student services are available at Walden

385+ SPECIALIZATIONS & CONCENTRATIONS

105 ACADEMIC RESIDENCIES

100+ LIBRARY DATABASES

75+
DEGREE PROGRAMS

73,000+

(AS OF AUGUST 2012)

WALDEN GRADUATES

97%

of employers of our graduates say they would hire another Walden graduate.

Results gathered by Walden University in 2011–2012 from current students, recent graduates, alumni, and employers who responded to our surveys. For additional survey details, visit www.WaldenU.edu/DATA.

90%+

More than 90% of alumni and more than 85% of Walden students say they are likely or very likely to recommend Walden to others.

Results gathered by Walden University in 2011–2012 from current students, recent graduates, alumni, and employers who responded to our surveys. For additional survey details, visit www.WaldenU.edu/DATA.

Almost 80%

of graduates say earning their Walden degree helped them receive a pay raise.

Results were gathered by Walden University in 2011–2012 from current students, recent graduates, alumni, and employers who responded to our surveys. For additional survey details, visit www.WaldenU.edu/DATA.

67%

of Walden students receive some form of financial aid.

Source: Walden University's Office of Financial Aid. Data reports as of 2010.

Close to 80%

of Walden students are **working** full time or are self-employed.

Results gathered by Walden University in 2011–2012 from current students, recent graduates, alumni, and employers who responded to our surveys. For additional survey details, visit www.WaldenU.edu/DATA.

94% of alumni say

"WALDEN HAS HELPED ME EFFECT POSITIVE SOCIAL CHANGE."

Results gathered by Walden University in 2011–2012 from current students, recent graduates, alumni, and employers who responded to our surveys. For additional survey details, visit www.WaldenU.edu/DATA.

Results gathered by Walden University in 2011–2012 from current students, recent graduates, alumni, and employers who responded to our surveys. For additional survey details, visit www.WaldenU.edu/DATA.

64%

OF WALDEN ALUMNI VOLUNTEER EACH YEAR.

LEARN MORE. Call 1-866-492-5336 or visit www.WaldenU.edu/contact for a list of international toll-free phone numbers.